UNESCO-Weltnaturerbe Wattenmeer - Besucherzentrum Cuxhaven

Nordheimstr. 200
27476 Cuxhaven

Tel: 04721 - 70070400
Fax:

wattbz@cuxhaven.de
[www.nationalparkhaus-wattenmeer.de/
cuxhaven](http://www.nationalparkhaus-wattenmeer.de/cuxhaven)

Information on accessibility was evaluated and verified on November 20, 2018 as part of the quality criteria / system "Tourism for all".

Images of the building/object



UNESCO-
Weltnaturerbe
Wattenmeer -
Besucherzentrum
Cuxhaven

©Joke Pouliart

Parking

Parking lot



Parkplatz

©Joke Pouliart

There is no parking lot available.

External path



Weg vom Parkplatz
für Menschen mit
Behinderung zum
Eingang

©Joke Pouliart

Length of the path: 30 m

Due to its surface characteristics, the path is not vibration-free and easy to walk on (e.g. asphalt, narrow-jointed slabs, etc.).

Maximum longitudinal gradient of the path: 1 %

Maximum longitudinal gradient over a distance of 5 m.

There is no seating available.

The objective of the path is within sight.

Public transportation

Train/Bus platform/Ship dock



Bussteig
Seehospital

©Joke Pouliart

There are no seating areas available.

There is no written train/bus platform/ship pier information available.

There is no audible train/bus platform/ship pier information available.

External path



Weg vom Bussteig
zum Eingang

©Joke Pouliart

Length of the path: 200 m

Due to its surface characteristics, the path is not vibration-free and easy to walk on (e.g. asphalt, narrow-jointed slabs, etc.).

Maximum longitudinal gradient of the path: 0 %

Maximum longitudinal gradient over a distance of 0 m.

There is no seating available.

The objective of the path is within sight.

Entrance

Entrance area



Eingangsbereich

©Joke Pouliart

The entrance area is not visually contrasted to its surrounding area.

Clear width of the passageway: 158 cm

The door is opened without using any force (lever handle, light barrier sensor, motion detector, etc.).

The door or door frame is not visually contrasted to its surroundings.

Glass doors are not marked with safety markings.

The threshold height: 0 cm

Threshold/step/stairs



Treppe auf dem Weg vom Parkplatz und ÖPNV zum Eingang

©Joke Pouliart

Existing thresholds/steps: 9

The height of the thresholds/steps: 15 cm

The stairs are not straight.

The staircase has a handrail on one side.

The steps are not visually rich in contrast.

There is no visual contrast between the flooring and the stairways.

The stairs are not well lit and glare-free.

Cash desk / Ticket counter

Counter/Cash Desk



Kasse, Rezeption
und Shop

©Joke Pouliart



Kasse, Rezeption
und Shop

©Joke Pouliart

The counter / cash desk is at its highest point 114 cm high.

The counter / cash desk is at its lowest point 73 cm high.

There is no other, equivalent communication possibility while in a sitting position.

Showrooms

Showroom/Hall

Showroom/Hall



Ausstellungsraum
Erdgeschoss

©Joke Pouliart

There is no visual contrast between the exhibited objects and their surroundings.

The exhibited objects are not predominately visible, perceptible or recognisable when seated.

The information on the exhibits is predominately readable when seated.

The exhibited objects are not usually well illuminated.

The exhibition signage is not visually rich in contrast.

Information is provided in writing. There is audible information.

Other technical possibilities of information: Audio-Guide

Showroom/Hall



Ausstellung 1.OG

©Joke Pouliart



Ausstellung 1.OG

©Joke Pouliart

Clear width of the passageway: 100 cm

The door or door frame is not visually contrasted to its surroundings.

The threshold height: 0 cm

Additional information only available in German: Feuer und Rauchschutztür steht dauerhaft offen

Clear width of the passageway: 100 cm

The door or door frame is not visually contrasted to its surroundings.

The threshold height: 0 cm

Additional information only available in German: Feuer und Rauchschutztür steht dauerhaft offen

There is no visual contrast between the exhibited objects and their surroundings.

The exhibited objects are not predominately visible, perceptible or recognisable when seated.

The information on the exhibits is predominately readable when seated.

The exhibited objects are not usually well illuminated.

The exhibition signage is not visually rich in contrast.

Information is provided in writing. There is audible information. Information is displayed photo realistically.

Other technical possibilities of information: Audio-Guide

Showroom/Hall

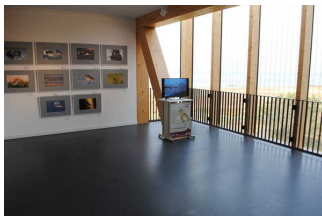

Exhibition 2.Floor
Spezial Exhibition

©Joke Pouliart



Exhibition 2.Floor
Bibliothek

©Joke Pouliart

Additional information only available in German: Sonderausstellung

Station/Object/Exhibit outdoors

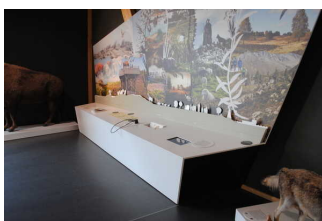

Exponat Heide und
Geestkliff im 1.OG

©Joke Pouliart

There is no visual contrast between the station/object/exhibit and its surroundings.

The exhibited objects are not well illuminated.

Technical Aids: Audio Guide

Threshold/step/stairs



Treppenhaus von Erdgeschoss bis 2.OG

©Joke Pouliart

Existing thresholds/steps: 50

The height of the thresholds/steps: 18,5 cm

The stairs are not straight.

The staircase has handrails on both sides.

The steps are not visually rich in contrast.

There is no visual contrast between the flooring and the stairways.

The stairs are not well lit and glare-free.

Corridor/way/aisle inside



Weg in der Ausstellung / Rundgang, verbindender Weg zwischen den Ausstellungsräumen, WC, Shop

©Joke Pouliart



Weg in der Ausstellung / Rundgang, verbindender Weg zwischen den Ausstellungsräumen, WC, Shop

©Joke Pouliart

There are signs in visible distance.

Shop

Room



Shopbereich im Foyer

©Joke Pouliart

The WIDTH of the room: 9,5 m

The DEPTH of the room: 7 m

There is no seating available.

Public toilet

Public toilet



Öffentliches WC

©Joke Pouliart

Clear width of the passageway: 105 cm

The door is opened requiring the users own effort. The door is opened by a service technician.

The door or door frame is not visually contrasted to its surroundings.

The threshold height: 0 cm

There is a uni-sex toilet.

There is no toilet available for people with disabilities.

Corridor/way/aisle inside



floor between Rezeption zur Toilet

©Joke Pouliart

The objective of the path is within sight. There are signs in visible distance.

Aids

Alarm/Aids



Alarm/Hilfsmittel - Erstgespräch

©Joke Pouliart

There is no alarm.

There is no clearly visible alarm.

Reading aids (reading glasses, magnifying glasses, etc.),

Guided tour

Guided tours